Rätselhaft

(Christian Englert)
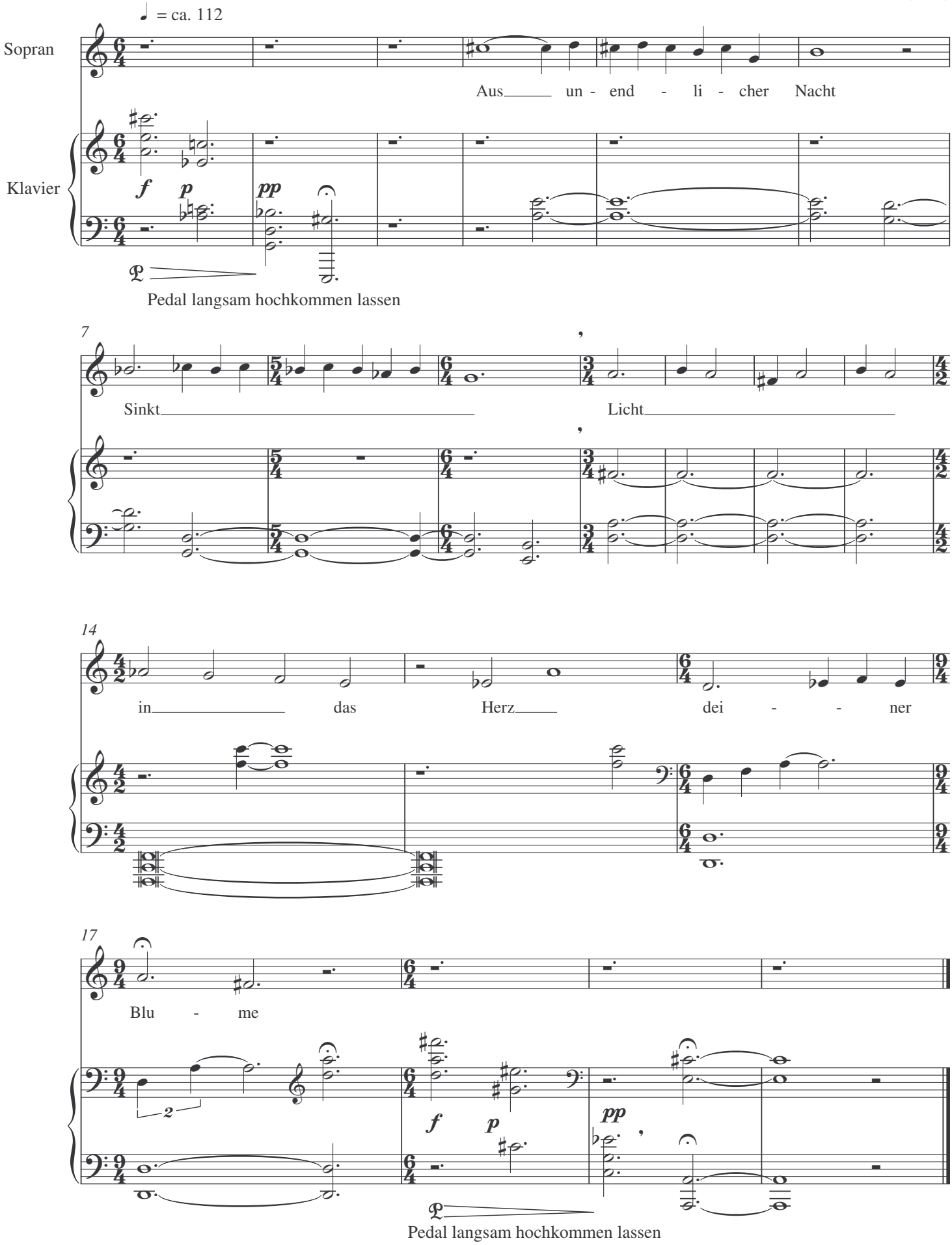
Stefan Abels
(2008)